



Utility Cost and Usage History Form

For use in Montgomery County, MD

Address 131 Fleetwood Terrace

Silver Spring, MD 20910

Unoccupied

Month	Year		Electric	Gas	Heating Oil
July	2010	Total Cost:	135.60 135.60	16.52	
		Total Usage:	743	4	
June	2010	Total Cost:	73.05	79.00	
		Total Usage:	386	5	
May	2010	Total Cost:	65.73	79.00	
		Total Usage:	339	8	
April	2010	Total Cost:	67.35	79.00	
		Total Usage:	350	45	
March	2010	Total Cost:	89.57	79.00	
		Total Usage:	473	115	
Feb.	2010	Total Cost:	201.05	79.00	
		Total Usage:	1130	122	
Jan.	2010	Total Cost:	223.77	79.00	
		Total Usage:	1266	113	
Dec.	2009	Total Cost:	191.52	79.00	
		Total Usage:	1074	54	
Nov.	2009	Total Cost:	170.30	79.00	
		Total Usage:	947	38	
Oct.	2009	Total Cost:	115.54	79.00	
		Total Usage:	584	10	
Sept.	2009	Total Cost:	194.54	79.00	
		Total Usage:	1008	11	
Aug.	2009	Total Cost:	166.14	79.00	
		Total Usage:	1022 KWH	11 Therms	
		Total Cost:			
		Total Usage:			
		Total Cost:			
		Total Usage:			

Seller/Owner _____
(Indicate if sole owner)

Phillip H. Manger
Phil Manger

Date 8/15/2010

Seller/Owner _____

Date _____

© 2008, The Greater Capital Area Association of REALTORS®, Inc.

This recommended form is the property of The Greater Capital Area Association of REALTORS®, Inc. and is for use by members only. Previous editions of this form should be destroyed.



LF578

GCAAR # 932 - Utility Bills

Page 1 of 1



1/2009

Buyer

Buyer



Executive Offices
 14501 George Carter Way
 Chantilly, VA 20151
 (703) 653-8500

Office: Bethesda Avenue
 Address: 4733 Bethesda Avenue
Bethesda, MD 20814
 Phone: (240) 497-1700
 Agent: Carole Levin

EXPLANATION OF OUR FEE STRUCTURE

Long & Foster Real Estate, Inc. charges a Broker's Fee for its services that is comprised of two elements: a percentage of the sales/purchase price (sometimes referred to as the "commission % portion") and a flat fee. The flat fee portion is \$345.00.

WHY IS OUR FEE STRUCTURED THIS WAY?

The real estate industry has changed dramatically over the years. As consumer needs for services and information have changed, so have the costs associated with meeting those needs. Long & Foster has invested heavily, for example, in software, equipment, high-speed telecommunications lines, and training for its agents and personnel. With the evolution of the real estate business model, so have come changes to its pricing structure. Long & Foster now includes a flat fee portion of the Broker's Fee as a means of avoiding an increase in our percentage portion, while continuing to provide customers and clients with the highest level of homeownership services in the industry. This pricing structure of a percentage portion plus a flat fee offers you better value, since the flat fee portion can often amount to a fraction of a percent of the sales price. We look forward to serving your real estate needs.

[Handwritten signature]
[Handwritten initials PHM]



LF587





Inclusions/Exclusions Attachment to Listing Agreement Disclosure and/or Addendum

Property Address: 131 Fleetwood Terrace Silver Spring, MD 20910

PART I. Inclusions/Exclusions Disclosure

Personal Property and Fixtures: The Property includes the following personal property and fixtures: A) Any existing built-in heating and central air conditioning equipment, plumbing and lighting fixtures, sump pump, attic and exhaust fans, storm windows, storm doors, screens, installed wall-to-wall carpeting, window shades, blinds, window treatment hardware, smoke and heat detectors, TV antennas, exterior trees and shrubs. Unless otherwise agreed to in writing, all surface or wall mounted electronic components/devices **DO NOT** convey. B) The items marked **YES** below are **currently installed or offered**. If more than one of an item convey the number of items is noted.

Yes	No	#	Items	Yes	No	#	Items	Yes	No	#	Items
<input type="checkbox"/>	<input checked="" type="checkbox"/>		Alarm System	<input checked="" type="checkbox"/>	<input type="checkbox"/>		Freezer "as is"	<input type="checkbox"/>	<input checked="" type="checkbox"/>		Satellite Dish
<input type="checkbox"/>	<input checked="" type="checkbox"/>		Built-in Microwave	<input checked="" type="checkbox"/>	<input type="checkbox"/>		Furnace Humidifier	<input checked="" type="checkbox"/>	<input type="checkbox"/>		Storage Shed
<input checked="" type="checkbox"/>	<input type="checkbox"/>	4	Ceiling Fan	<input type="checkbox"/>	<input checked="" type="checkbox"/>		Garage Opener	<input checked="" type="checkbox"/>	<input type="checkbox"/>		Stove or Range
<input type="checkbox"/>	<input checked="" type="checkbox"/>		Central Vacuum	<input type="checkbox"/>	<input checked="" type="checkbox"/>		w/ remote	<input type="checkbox"/>	<input checked="" type="checkbox"/>		Trash Compactor
<input checked="" type="checkbox"/>	<input type="checkbox"/>	1	Clothes Dryer "as is"	<input type="checkbox"/>	<input checked="" type="checkbox"/>		Gas Log	<input type="checkbox"/>	<input checked="" type="checkbox"/>		Wall Oven
<input checked="" type="checkbox"/>	<input type="checkbox"/>	1	Clothes Washer	<input type="checkbox"/>	<input checked="" type="checkbox"/>		Hot Tub, Equip. & Cover	<input type="checkbox"/>	<input checked="" type="checkbox"/>		Water Treatment System
<input type="checkbox"/>	<input checked="" type="checkbox"/>		Cooktop	<input type="checkbox"/>	<input checked="" type="checkbox"/>		Intercom	<input type="checkbox"/>	<input checked="" type="checkbox"/>		Window A/C Unit
<input checked="" type="checkbox"/>	<input type="checkbox"/>	1	Dishwasher	<input type="checkbox"/>	<input checked="" type="checkbox"/>		Playground Equipment	<input type="checkbox"/>	<input checked="" type="checkbox"/>		Window Fan
<input checked="" type="checkbox"/>	<input type="checkbox"/>	1	Disposer	<input type="checkbox"/>	<input checked="" type="checkbox"/>		Pool, Equip. & Cover	<input checked="" type="checkbox"/>	<input type="checkbox"/>		Window Treatments
<input type="checkbox"/>	<input checked="" type="checkbox"/>		Electronic Air Filter	<input checked="" type="checkbox"/>	<input type="checkbox"/>	1	Refrigerator	<input type="checkbox"/>	<input checked="" type="checkbox"/>		Wood Stove
<input checked="" type="checkbox"/>	<input type="checkbox"/>		Fireplace Screen/Door	<input type="checkbox"/>	<input checked="" type="checkbox"/>		w/ ice maker				

OTHER Refrigerator in Bsmt as is; work bench

AS IS ITEMS
Seller does not warrant the condition or working order of the following items and/or systems:

LEASED ITEMS
Any leased items, systems or service contracts (including, but not limited to, fuel tanks, water treatment systems, lawn contracts, security system monitoring, and satellite contracts) DO NOT CONVEY absent an express written agreement by Purchaser and Seller. The following is a list of the leased items within the Property:

Seller certifies that Seller has completed this checklist disclosing what conveys with the property and gives permission to make this information available to prospective buyers.

Seller Phillip H. Manger 7/9/2010
 Seller Phil Manger Date _____ Seller _____ Date _____

PART II. Inclusions/Exclusions Addendum

The Contract of Sale dated _____ between Seller Phil Manger and Buyer _____ is hereby amended by the incorporation of this Addendum, which shall supersede any provisions to the contrary in the Contract.

The parties agree that Part I of this Addendum shall replace and supersede the provisions of the Inclusions/Exclusions paragraph of the MAR Residential Contract of Sale or the Personal Property Fixtures and Utilities paragraph of the Regional Sales Contract as applicable.

Seller Phil Manger Date _____ Buyer _____ Date _____
 Seller _____ Date _____ Buyer _____ Date _____





MARYLAND PROPERTY DISCLOSURE AND DISCLAIMER STATEMENT

Property Address: 131 Fleetwood Terrace Silver Spring, MD 20910
Legal Description: Lot 30 Block O

NOTICE TO SELLER AND PURCHASER

Section 10-702 of the Real Property Article, *Annotated Code of Maryland*, requires the owner of certain residential real property to furnish to the purchaser either (a) a RESIDENTIAL PROPERTY DISCLAIMER STATEMENT stating that the owner is selling the property "as is" and makes no representations or warranties as to the condition of the property or any improvements on the real property, except as otherwise provided in the contract of sale or in a listing of latent defects; or (b) a RESIDENTIAL PROPERTY DISCLOSURE STATEMENT disclosing defects or other information about the condition of the real property actually known by the owner. Certain transfers of residential property are excluded from this requirement (see the exemptions listed below).

10-702. EXEMPTIONS. - The following are specifically excluded from the provisions of Sections 10-702:

1. The initial sale of single family residential property:
 - A. that has never been occupied, or
 - B. for which a certificate of occupancy has been issued within 1 year before the seller and buyer enter into a contract of sale.
2. A transfer that is exempt from the transfer tax under Subsection 13-207 of the Tax-Property Article, except land installment contracts of sale under Subsection 13-207(11) of the Tax-Property Article and options to purchase real property under Subsection 13-207(12) of the Tax-Property Article;
3. A sale by a lender, or an affiliate or subsidiary of a lender, that acquired the real property by foreclosure or deed in lieu of foreclosure.
4. A sheriff's sale, tax sale, or sale by foreclosure, partition, or by court appointed trustee;
5. A transfer by a fiduciary in the course of the administration of a decedent's estate, guardianship, conservatorship, or trust; or
6. A transfer of single family Residential Real Property to be converted by the buyer into use other than residential use or to be demolished.
7. A sale of unimproved real property.

Section 10-702 also requires the owner to disclose information about latent defects in the property that the owner has actual knowledge of. The owner must provide this information even if selling the property "as is." "Latent defects" are defined as: Material defects in real property or an improvement to real property that:

- (1) A purchaser would not reasonably be expected to ascertain or observe by a careful visual inspection of the real property; and
- (2) Would pose a direct threat to the health or safety of:
 - (i) the purchaser; or
 - (ii) an occupant of the real property, including a tenant or invitee of the purchaser.

MARYLAND RESIDENTIAL PROPERTY DISCLOSURE STATEMENT

NOTICE TO OWNERS: Complete and sign this statement only if you elect to disclose defects or other information about the condition of the property actually known by you; otherwise, sign the Residential Property Disclaimer Statement. You may wish to obtain professional advice or inspections of the property; however, you are not required to undertake or provide any independent investigation or inspection of the property in order to make the disclosure set forth below. The disclosure is based on your personal knowledge of the condition of the property at the time of the signing of this statement.

NOTICE TO PURCHASERS: The information provided is the representation of the Owners and is based upon the actual knowledge of Owners as of the date noted. Disclosure by the Owners is not a substitute for an inspection by an independent home inspection company, and you may wish to obtain such an inspection. The information contained in this statement is not a warranty by the Owners as to the condition of the property of which the Owners have no knowledge or other conditions of which the Owners have no actual knowledge.

How long have you owned the property? _____

Property System: **Water, Sewage, Heating & Air Conditioning (Answer all that apply)**

Water Supply	<input type="checkbox"/> Public	<input type="checkbox"/> Well	<input type="checkbox"/> Other	_____
Sewage Disposal	<input type="checkbox"/> Public	<input type="checkbox"/> Septic System approved for	_____	(# bedrooms)
Garbage Disposal	<input type="checkbox"/> Yes	<input type="checkbox"/> No		
Dishwasher	<input type="checkbox"/> Yes	<input type="checkbox"/> No		
Heating	<input type="checkbox"/> Oil	<input type="checkbox"/> Natural Gas	<input type="checkbox"/> Electric	<input type="checkbox"/> Heat Pump Age _____ <input type="checkbox"/> Other _____
Air Conditioning	<input type="checkbox"/> Oil	<input type="checkbox"/> Natural Gas	<input type="checkbox"/> Electric	<input type="checkbox"/> Heat Pump Age _____ <input type="checkbox"/> Other _____
Hot Water	<input type="checkbox"/> Oil	<input type="checkbox"/> Natural Gas	<input type="checkbox"/> Electric Capacity _____	Age _____ <input type="checkbox"/> Other _____

Please indicate your actual knowledge with respect to the following:

1. Foundation: Any settlement or other problems? Yes No Unknown

COMMENTS: _____

2. Basement: Any leaks or evidence of moisture? Yes No Unknown Does Not Apply

COMMENTS: _____

3. Roof: Any leaks or evidence of moisture? Yes No Unknown

Type of roof _____ Age: _____

Is there any existing fire retardant treated plywood? Yes No Unknown

COMMENTS: _____

4. Other Structural Systems, including Exterior Walls and Floors:

COMMENTS: _____

Any Defects (structural or otherwise)? Yes No Unknown

COMMENTS: _____

5. Plumbing System: Is the system in operating condition? Yes No Unknown

COMMENTS: _____

6. Heating Systems: Is heat supplied to all finished rooms? Yes No Unknown

COMMENTS: _____

Is the system in operating condition? Yes No Unknown

COMMENTS: _____

7. Air Conditioning System: Is cooling supplied to all finished rooms? Yes No Unknown Does Not Apply

COMMENTS: _____

Is the system in operating condition? Yes No Unknown Does Not Apply

COMMENTS: _____

8. Electric Systems: Are there any problems with electrical fuses, circuit breakers, outlets or wiring?

Yes No Unknown

COMMENTS: _____

Will the smoke detectors provide an alarm in the event of a power outage?

Yes No Does Not Apply

COMMENTS: _____

9. Septic Systems: Is the septic system functioning properly? Yes No Unknown Does Not Apply

When was the system last pumped? Date: _____ Unknown

COMMENTS: _____

10. Water Supply: Any problem with water supply? Yes No Unknown

COMMENTS: _____

Home Water Treatment System: Yes No Unknown

COMMENTS: _____

Fire Sprinkler System: Yes No Unknown Does Not Apply

COMMENTS: _____

Are the systems in operating condition? Yes No Unknown

COMMENTS: _____

11. Insulation:

In exterior walls? Yes No Unknown

In ceiling/attic? Yes No Unknown

In any other areas? Yes No Unknown

COMMENTS: _____

12. Exterior Drainage: Does water stand on the property for more than 24 hours after a heavy rain?

Yes No Unknown

COMMENTS: _____

Are gutters and downspouts in good repair? Yes No Unknown

COMMENTS: _____

13. Wood-destroying insects: Any infestation and/or prior damage? Yes No Unknown

COMMENTS: _____

Any treatments or repairs? Yes No Unknown
Any warranties? Yes No Unknown

COMMENTS: _____

14. Are there any hazardous or regulated materials (including, but not limited to licensed landfills, asbestos, radon gas, lead-based paint, underground storage tanks, or other contamination) on the property?

Yes No Unknown

If yes, specify below.

COMMENTS: _____

15. If the property relies on the combustion of a fossil fuel for heat, ventilation, hot water, or clothes dryer operation, is a carbon monoxide alarm installed in the property?

Yes No Unknown

COMMENTS: _____

16. Are there any zone violations, nonconforming uses, violation of building restrictions or setback requirements or any recorded or unrecorded easement, except for utilities, on or affecting the property?

Yes No Unknown

If yes, specify below.

COMMENTS: _____

17. Is the property located in a flood zone, conservation area, wetland area, Chesapeake Bay critical area or Designated Historic District? Yes No Unknown If yes, specify below.

COMMENTS: _____

18. Is the property subject to any restriction imposed by a Homeowners Association or any other type of community association? Yes No Unknown If yes, specify below.

COMMENTS: _____

19. Are there any other material defects, including latent defects, affecting the physical condition of the property? Yes No Unknown

COMMENTS: _____

NOTE: Owner(s) may wish to disclose the condition of other buildings on the property on a separate RESIDENTIAL PROPERTY DISCLOSURE STATEMENT.

The owner(s) acknowledge having carefully examined this statement, including any comments, and verify that is complete and accurate as of the date signed. The owner(s) further acknowledge that they have been informed of their rights and obligations under Section 10-702 of the Maryland Real Property Article.

Owner _____ Date _____

Owner _____ Date _____

The purchaser(s) acknowledge receipt of a copy of this disclosure statement and further acknowledge that they have been informed of their rights and obligations under Section 10-702 of the Maryland Real Property Article.

Purchaser _____ Date _____

Purchaser _____ Date _____

MARYLAND RESIDENTIAL PROPERTY DISCLAIMER STATEMENT

NOTICE TO OWNER(S): Sign this statement only if you elect to sell the property without representation and warranties as to its condition, except as otherwise provided in the contract of sale and in the listing of latent defects as set forth below; otherwise, complete and sign the RESIDENTIAL PROPERTY DISCLOSURE STATEMENT.

Except for the latent defects listed below, the undersigned owner(s) of the real property described above make no representations or warranties as to the condition of the real property or any improvements thereon, and the purchaser will be receiving the real property "as is" with all defects, including latent defects, which may exist, except as otherwise provided in the real estate contract of sale. The owner(s) acknowledge having carefully examined this statement and further acknowledge that they have been informed of their rights and obligations under Section 10-702 of the Maryland Real Property Article.

The owner(s) has actual knowledge of the following latent defects: _____

Owner Philip A. Meyer Date 7/9/2010
Owner _____ Date _____

The purchaser(s) acknowledge receipt of a copy of this disclaimer statement and further acknowledge that they have been informed of their rights and obligations under Section 10-702 of the Maryland Real Property Article.

Purchaser _____ Date _____
Purchaser _____ Date _____





Government Regulations, Easements and Assessments Disclosure and Addendum (REA)
(Required for all Listing Agreements and Sales Contracts in Montgomery County)

The Contract of Sale dated _____, Address 131 Fleetwood Terrace,
City Silver Spring, State MD Zip 20910 between
Seller Phil Manger and
Buyer _____ is
hereby amended by the incorporation of this Addendum, which shall supersede any provisions to the contrary in the Contract.

Notice to Seller: Pursuant to Montgomery County Code (Sec.40-13), a Seller is required to fully disclose to Buyers all specific facts relevant to, or affecting any property, imposed by any law or regulation or any common law principle. Seller acknowledges he has carefully examined this form, and that the information is complete, accurate, and current to the best of his knowledge at the time of entering into a contract. This Disclosure/Addendum to be completed by the Seller shall be available to prospective Buyers prior to making a purchase offer and will become a part of the sales contract for the sale of the Property.

Notice to Buyer: The information contained herein is the representation of the Seller. Further information may be obtained by contacting staff and web sites of appropriate authorities, Montgomery County Government, 240-777-1000, Park and Planning Commission/Montgomery County Department of Park and Planning, 301-495-4700, and municipality, if applicable.

General Information:

The content in this form is not all-inclusive. Please be advised that web site addresses, personnel and telephone numbers do change and GCAAR cannot confirm the accuracy of the information contained in this form. When in doubt regarding the provisions or applicability of a regulation, easement or assessment, information should be verified with the appropriate government agency.

- **Montgomery County Government**, 101 Monroe Street, Rockville, MD, 20850. Main Telephone Number: 240-777-1000. Web site: www.montgomerycountymd.gov
- **Maryland-National Capital Area Park and Planning Commission (M-NCPPC)**, 8787 Georgia Avenue, Silver Spring, MD, 20910. Main number: 301-495-4600. Web site: www.mc-mncppc.org
- **City of Rockville**, City Hall, 111 Maryland Ave, Rockville, MD 20850. Main telephone number: 240-314-5000. Web site: www.rockvillemd.gov

1. AVAILABILITY OF WATER AND SEWER SERVICE:

- **Existing Water and Sewer Service:** Refer to the Seller's Water Bills or contact WSSC at 301-206-1001 or City of Rockville at 240-314-8420.
- **Well and Septic Locations:** Contact the **Department of Permitting Services "DPS", Well and Septic**, at 240-777-6320, fax 240-777-6314 or gene.vongunten@co.mo.md.us. For septic field location for homes constructed prior to 1978, request an "as built" drawing using DPS's "Septic System Location Application" form. Homes built prior to 1960 may be filed on microfiche, and, if outside a subdivision, the name of the original owner may be required. An original owner's name can be found among the Land Records at the County Courthouse. Allow two weeks for the "as built" drawing.
- **Categories:** To confirm service area category, contact the **Montgomery County Department of Environmental Protection ("DEP") Watershed Management Division**, Alan Soukop at 240-777-7716 or alan.soukop@co.mo.md.us or fax request to 240-777-7715.



©2010, The Greater Capital Area Association of REALTORS® Inc.

This recommended form is the property of the Greater Capital Area Association of REALTORS® Inc. and is for use by members only. Previous editions of those forms should be destroyed.



1/2010

LF312

GCAAR # 900 - REA Disclosure
(Previously form # 1302)

Page 1 of 9

A. Water: Is the Property connected to public water? Yes No
 If no, has it been approved for connection to public water? Yes No Do not know
 If not connected, the source of potable water, if any, for the Property is: _____

B. Sewer: Is the Property connected to public sewer system? Yes No
 If no, answer the following questions:
 1. Has it been approved for connection to public sewer? Yes No Do not know
 2. Has an individual sewage disposal system been constructed on Property? Yes No.
 Has one been approved for construction? Yes No.
 Has one been disapproved for construction? Yes No Do not know.
 If no, explain: _____

C. Categories: The water and sewer service area category or categories that currently apply to the Property is/are (if known) _____. This category affects the availability of water and sewer service as follows (if known) _____.

D. Recommendations and Pending Amendments (if known):
 1. The applicable master plan contains the following recommendations regarding water and sewer service to the Property: _____
 2. The status of any pending water and sewer comprehensive plan amendments or service area category changes that would apply to the Property: _____

E. Well and Individual Sewage System: When a Buyer of real property that is located in a subdivision on which an individual sewage disposal system has been or will be installed receives the copy of the recorded subdivision plat, the Buyer must confirm in writing by signing said Plat that the Buyer has received and reviewed the Plat, including any restrictions on the location of initial and reserve wells, individual sewage disposal systems, and the buildings to be served by any individual sewage disposal system. By signing below, the Buyer acknowledges that, prior to signing the Contract, the Seller has provided the information referenced above, or has informed the Buyer that the Seller does not know the information referenced above; the Buyer further understands that, to stay informed of future changes in County and municipal water and sewer plans, the Buyer should consult the County Planning Board or any appropriate municipal planning or water and sewer agency.

 Buyer Date Buyer Date

2. DEFERRED WATER AND SEWER ASSESSMENT:

A. Private Utility Company: Are there any annual or semi-annual assessments paid to private companies that provided or financed utility installation? Yes No. If yes, the Buyer agrees to assume the future obligations and pay pay future annual assessments in the amount of \$ _____ for remaining years to _____ (name of company).

B. Washington Suburban Sanitary Commission (WSSC) or Local Jurisdiction:
 Are there any deferred water or sewer charges for which the Buyer may become liable which do not appear on the attached property tax bill? Yes No. If yes, the Buyer agrees to assume the future obligations and pay future annual assessments in the amount of \$ _____, or Buyer is hereby advised that a schedule of charges has not yet been established by the water and sewer authority, or a local jurisdiction has adopted a plan to benefit the property in the future. (Check applicable box).

Buyer acknowledges that there may be annual water and sewer charges which are not recorded in the land records and which may not be discovered by a diligent title search. Buyer's acknowledgement is not a waiver of the Seller's obligation to accurately disclose the existence of an assessment as set forth herein.

Buyer's acknowledgment _____ (initials)

3. HOMEOWNER'S ASSOCIATION, CONDOMINIUM ASSOCIATION OR COOPERATIVE ASSOCIATION ASSESSMENTS: The Property is located in a Homeowners Association with mandatory fees (HOA), or Condominium Association or Cooperative or Not Applicable. Check as appropriate.

Name of Project/Subdivision: _____
 Management Company: _____ Telephone: _____
 Regular Periodic Fee: \$ _____ per _____ Special Assessments: \$ _____

Name of Project/Subdivision: _____
 Management Company: _____ Telephone: _____
 Regular Periodic Fee: \$ _____ per _____ Special Assessments: \$ _____

Are there any assessments of fees approved yet not assessed? Yes No. If yes, amount \$ _____ and explain reason for assessment: _____

4. SPECIAL PROTECTION AREAS (SPA):

Refer to www.mc-mncppc.org/environment/SPA/faq.shtml for an explanation of the "SPA" legislation and a map detailing protected areas. To determine if a particular property (which is located close to protected areas as designated on this map) is located within the boundaries of a "SPA" contact; spa@mncppc-mc.org, or call 301-495-4540.

Is this Property located in an area designated as a Special Protection Area? Yes No. If yes, special water quality measures and certain restrictions on land uses and impervious surfaces may apply. Under Montgomery County law, Special Protection Area (SPA) means a geographic area where:

- A. Existing water resources, or other environmental features directly relating to those water resources, are of high quality or are unusually sensitive;
- B. Proposed land uses would threaten the quality or preservation of those resources or features in the absence of special water quality protection measures which are closely coordinated with appropriate land use controls.

An SPA may be designated in:

- (1) a land use plan;
- (2) the Comprehensive Water Supply and Sewer System Plan;
- (3) a watershed plan; or
- (4) a resolution adopted after at least fifteen (15) days' notice and a public hearing.

The Buyer acknowledges by signing this disclosure that the Seller has disclosed to the Buyer the information contained in Sections A and B before Buyer executed a contract for the above-referenced Property. Further information is available from the staff and website of Maryland-National Capital Area Park and Planning Commission (M-NCPPC).

Buyer

Buyer

5. PROPERTY TAXES:

Each property in Montgomery County, MD is assessed for annual real property taxes based on several different components. A copy of the tax bill will reflect which categories and components are applicable to this property, including, whether the property is located in a municipality, a special taxing district, a development district, a proposed development district, and/or whether this property is subject to a special area tax or any WSSC front foot benefit charges. Definitions and explanations of each of these categories can be obtained at the Montgomery County Department of Finance website in the "Frequently Asked Questions" section located at; www.montgomerycountymd.gov/apps/tax/index.asp and select "FAQ". Additional information relating to taxes and the assessment and appeal process can be located at www.dat.state.md.us/sdatweb/taxassess.html - this provides tax information from the State of Maryland.

IN ACCORDANCE WITH MONTGOMERY COUNTY CODE SECTION 14-17, THE SELLER(S) MUST ATTACH HERETO A COPY OF THE CURRENT REAL PROPERTY TAX BILL FOR THIS PROPERTY. A current copy of the tax bill for this property can be obtained at; www.montgomerycountymd.gov/apps/tax/index.asp.

©2010, The Greater Capital Area Association of REALTORS®, Inc.
 This recommended form is the property of the Greater Capital Area Association of REALTORS®, Inc. and is for use by members only.
 Previous editions of these forms should be destroyed.

IN ADDITION, SELLER(S) ARE REQUIRED TO PROVIDE POTENTIAL BUYERS WITH THE ESTIMATED PROPERTY TAX AND NON-TAX CHARGES FOR THE FIRST FULL FISCAL YEAR OF OWNERSHIP. Information relative to this estimate, including how it was calculated and its significance to Buyers can be obtained at www.montgomerycountymd.gov/estimatedtax. Buyer(s) hereby acknowledge receipt of 1) a copy of the current real property tax bill AND 2) the estimated property tax and non-tax charges in the Buyer's first full fiscal year of ownership, both as required by Montgomery County Code. Buyer's acknowledgement of receipt of both tax disclosures _____ (initials)

DEVELOPMENT DISTRICT DISCLOSURE - NOTICE OF SPECIAL TAX OR ASSESSMENT:

Buyer is hereby notified that a property can be located in an Existing Development District or a Proposed Development District as defined under Chapter 14 of the Montgomery County Code. A Development District is a special taxing district in which owners of properties pay an additional tax or assessment in order to pay for public improvements within the District. This property is located in a Development District located in a proposed Development District not located in an existing or proposed Development District. Check as applicable.

If the property is located in an Existing or Proposed Development District, the following disclosure is given: Each year the buyer of this property must pay a special assessment or special tax imposed under Chapter 14 of the Montgomery County Code, in addition to all other taxes and assessments that are due. If this property is located in a Development District, then, as of the date of execution of this disclosure, the special assessment or special tax on this property amounts to \$ _____ each year. A map reflecting Existing Development Districts can be obtained at; http://www.montgomerycountymd.gov/apps/OCP/Tax/map/Existing_DevDistricts.pdf If the property is located in a Proposed Development District the estimated maximum special assessment or special tax amounts to \$ _____ each year. A map reflecting Proposed Development Districts can be obtained at; http://www.montgomerycountymd.gov/apps/OCP/Tax/map/dev_districts.pdf

Typically, the Development District Special Tax will increase approximately 2% each July 1. For more information, please contact the Montgomery County Department of Finance at 240-777-8860. FAQ's regarding Development Districts can be viewed at: <http://www.montgomerycountymd.gov/apps/OCP/Tax/FAQ.asp>

6. TAX BENEFIT PROGRAMS:

The Property might currently be under a tax benefit program that has deferred taxes due on transfer or may require a legally binding commitment from Buyer to remain in the program, such as, but not limited to:

A. Forest Conservation and Management Program (FC&MP): Buyer is hereby notified that a property under a Maryland Forest Conservation Management Agreement (FCMA) could be subject to recapture/deferred taxes upon transfer. Is the Property under FCMA? Yes No. If yes, taxes assessed shall be paid by the _____.

B. Agricultural Program: Is the Property subject to agricultural transfer taxes? Yes No. If yes, taxes assessed as a result of the transfer shall be paid by _____. Confirm if applicable to this property at; www.dat.state.md.us/sdatweb/agtransf.html

C. Other Tax Benefit Programs: Does the Seller have reduced property taxes from any government program? Yes No. If yes, explain: Homestead

7. STORM WATERMANAGEMENT FEES – CITY OF TAKOMA PARK:

The City of Takoma Park, MD maintains its own storm water facilities and assesses and bills for an annual storm water management fee on all real property located in the city. This assessment is made separate from City property taxes and requires a separate inquiry as to applicability and the amount to be collected and/or prorated. Inquiries can be made at 301-891-7212. Is the property located in the City of Takoma Park and subject to this assessment? Yes No

8. RECORDED SUBDIVISION PLAT:

Plats are available at the MNCPPC or at the Judicial Center, Room 218, 50 Maryland Avenue, Rockville, MD or at 240-777-9477. In order to obtain a plat you will be required to supply the Lot, Block, Section and Subdivision, as applicable, for the property. Plats are also available online at <http://www.mc-mncppc.org/info/getmaps.shtml> or at www.plats.net
Note: user id = plato and password = plato#.

©2010, The Greater Capital Area Association of REALTORS® Inc.
This recommended form is the property of the Greater Capital Area Association of REALTORS® Inc. and is for use by members only.
Previous editions of those forms should be destroyed.

If the property is an unimproved lot or a newly constructed house being sold for the first time, the Buyer shall be provided a copy of the recorded subdivision plat prior to entering into a contract. Buyer hereby acknowledges receipt of a copy of the recorded subdivision plat. **Buyer's initials:** _____

However, if the property is **not** an unimproved lot or a newly constructed house (i.e. resale), the Buyer may, in writing, waive receipt of a copy of such plat at the time of execution of the contract, but shall, prior to or at the time of settlement, be provided with a copy of the subdivision plat. The subdivision plat is not intended as a substitute for examination of title and does not show every restriction and easement.

Buyer hereby acknowledges receipt of a copy of the recorded subdivision plat. **Buyer's initials:** _____

OR

Buyer hereby waives receipt of a copy of such plat at time of execution of contract, but shall, prior to or at the time of settlement, be provided a copy of the subdivision plat. **Buyer's initials:** _____

9. AGE OF HOME AND FEDERAL LEAD BASED PAINT: Title X, Section 1018, the Residential Lead-Based Paint Hazard Act of 1992 (the Act), requires the disclosure of certain information regarding lead-based paint and lead-based paint hazards in connection with the sale of residential real property. Unless otherwise exempt, the Act applies only to housing constructed prior to 1978. A Seller of pre-1978 housing is required to disclose to the Buyer based upon the Seller's actual knowledge, all known lead-based paint hazards in the Property and provide the Buyer with any available reports in the Seller's possession relating to lead-based paint or lead-based paint hazards applicable to the Property. The Seller, however, is not required to conduct or pay for any lead-based paint risk assessment or inspection.

At the time that the offer to purchase is entered into by the Buyer, the Seller is required to provide the Buyer with the EPA pamphlet entitled "Protect Your Family From Lead In Your Home" and a "Disclosure of Information on Lead-Based Paint and Lead-Based Paint Hazards" form (GCAAR #500). The Seller is required under the Act to provide the Buyer with a ten (10) day time period (or other mutually agreeable time period) for the Buyer, at the Buyer's expense, to conduct a risk assessment or inspection for the presence of lead-based paint and/or lead-based paint hazards unless the Buyer waives such assessment or inspection by indicating such waiver on the Lead-Based Paint Disclosure form. Seller and any agent involved in the transaction are required to retain a copy of the completed Lead-Based Paint Disclosure form for a period of three (3) years following the date of the settlement.

A SELLER WHO FAILS TO GIVE THE REQUIRED LEAD-BASED PAINT DISCLOSURE FORM AND EPA PAMPHLET MAY BE LIABLE UNDER THE ACT FOR THREE TIMES THE AMOUNT OF DAMAGES AND MAY BE SUBJECT TO BOTH CIVIL AND CRIMINAL PENALTIES.

Seller represents and warrants to Buyer, broker(s), broker(s)' agents and subagents, intending that they rely upon such warranty and representation, that the property: **(Seller to initial applicable line):** PHM was constructed prior to 1978 OR _____ was not constructed prior to 1978 OR _____ the date of construction is uncertain. If the Property was constructed prior to 1978 or if the date of construction is uncertain, as indicated by Seller's initial above, Seller and Buyer mutually agree that the requirements of the Act shall apply to the sale of the Property. Seller and Buyer acknowledge that the real estate brokers and salespersons involved in the sale of the Property have no duty to ascertain or verify the date of construction and assume no such duty or responsibility. Seller and Buyer agree, represent and warrant, each unto the other, that no binding and enforceable contract shall be deemed to exist or to have been formed unless the requirements of the Act have been complied with prior to the execution of this Contract by Seller and Buyer. Seller and Buyer represent and warrant that each intended, as a material term of the offer and acceptance that the requirements of the Act be complied with as an express condition of the formation of a binding and enforceable contract by and between the parties. Buyer and Seller acknowledge by their respective initials below that they have read and understand the provisions of this Paragraph 9.

PHM
Seller's Initials

Buyer's Initials

10. DISCLOSURE/DISCLAIMER STATEMENT: A property owner may be exempt from Maryland Residential Property Disclosure Act as defined in the Maryland Residential Property Disclosure and Disclaimer Statement. Is Seller exempt from the Maryland Residential Property Disclosure Act? Yes No. If no, see attached Maryland Residential Disclosure and Disclaimer Statement. If yes, reason for exemption: _____

11. SMOKE DETECTORS: Pursuant to Montgomery County Code, the Seller is required to have working smoke detectors on all levels with bedrooms. In addition, Maryland law requires the following disclosure: **This residential dwelling unit contains alternating current (AC) electric service. In the event of a power outage, an alternating current (AC) powered smoke detector will not provide an alarm. Therefore, the Buyer should obtain a dual-powered smoke detector or a battery-powered smoke detector.** Does this Property have either a dual-powered smoke detector or a battery-powered smoke detector? Yes No Unknown

Certain municipalities have requirements exceeding those of Montgomery County; see municipality website for additional disclosures.

12. HISTORIC PRESERVATION:

Check questionable properties' status with the Montgomery County Historic Preservation Commission (301-563-3400) or go to <http://www.mcparkandplanning.org/historic/index.shtml> to check applicability. Potential Buyers of property located in the City of Rockville should be advised that structures that are 50 years old or older, or which may be otherwise significant according to criteria established by the Rockville Historic District Commission, should be notified prior to purchase that demolition and building permit applications for substantial alteration will trigger an evaluation and approval process. This process may result in the property being designated a historic site, and if so, any exterior alterations must be reviewed and approved.

Has the Property been designated as an historic site in the master plan for historic preservation? Yes No.
 Is the Property located in an area designated as an historic district in that plan? Yes No.
 Is the Property listed as an historic resource on the County location atlas of historic sites? Yes No.
 Seller has provided the information required of Sec 40-12A as stated above, and the Buyer understands that special restrictions on land uses and physical changes may apply to this property. To confirm the applicability of this County Code (Sec 40-12A) and the restrictions on land uses and physical changes that may apply, contact the staff of the County Historic Preservation Commission, 301-563-3400. If the property is located within a local municipality, contact the local government to verify whether the property is subject to any additional local ordinances.

Buyer

Buyer

13. MARYLAND FOREST CONSERVATION LAWS:

A. Forest Conservation Law: The Buyer is notified that the cutting, clearing, and grading of more than 5,000 square feet of forest or any champion tree on the Property is subject to the requirements of the Forest Conservation Law. The Buyer is required to comply with the Forest Conservation Law, Chapter 22A of the Montgomery County Code. In order to assure compliance with the law, the Buyer is notified of the need to contact the Countywide Environmental Planning Division of the Maryland-National Capital Park and Planning Commission (M-NCPPC), whether it means obtaining a written exemption from the Forest Conservation Laws from M-NCPPC or obtaining approval of a Natural Resource Inventory/Forest Stand Delineation Plan, Forest Conservation Plan, or Tree Save Plan prior to cutting, clearing, and grading of more than 5,000 square feet of forest, obtaining a grading or sediment control permit, or developing the Property. Further, Seller represents and warrants that no activities have been undertaken on the Property in violation of the Forest Conservation Law and that if such activities have occurred in violation of the applicable law, that Seller has paid all of the penalties imposed and taken all of the corrective measures requested by M-NCPPC.

B. Forest Conservation Easements: Seller represents and warrants that the Property is is not currently subject to a recorded Category I or Category II Forest Conservation Easement, Management Agreement or an approved Forest Conservation Plan, Tree Save Plan, or any other plan requiring the protection of natural areas, or any other pending obligation binding the owner of the Property under Forest Conservation Law requirements. If the Property is encumbered by any such easement or plan, attach a copy of the plat or recorded document (if available).

14. MODERATELY-PRICED DWELLING UNIT: Is the Property part of the Moderately-Priced Dwelling Unit Program in Montgomery County? Yes No. In City of Rockville? Yes No. If yes to either question, Seller to indicate month and year of initial offering: _____. If initial offering is after March 20, 1989, the

prospective Buyer and Seller should contact the appropriate jurisdictional agency to ascertain the legal buying and selling restrictions on the Property.

15. UNDERGROUND STORAGE TANK: For information regarding Underground Storage Tanks and the procedures for their removal or abandonment, contact the Maryland Department of the Environment. www.mde.state.md.us
Does the Property contain an unused underground storage tank?

Yes No Unknown. If yes, explain when, where and how it was abandoned: _____

16. TAKOMA PARK RENTAL HOUSING LAWS: The sale of any residential rental property located within the city limits of Takoma Park must contain a notice concerning the city's rental laws along with copies of certain rent reports and rental licensing inspection reports. GCAAR Form #1357 recites the applicable laws and identifies the reports that must be attached. This property is is not subject to the Takoma Park Rental Housing Law Notice requirements.

17. AGRICULTURAL DISCLOSURE NOTICE: Sellers of Montgomery County properties that are located in, adjoin or confront an area that is zoned agricultural must make certain disclosures to potential Buyers. These disclosures are contained in GCAAR Form #1361, which must be provided to potential Buyers prior to entering into a Contract for the purchase and sale of a property that is subject to this Agricultural Zone Disclosure requirement. Additional information can be obtained at www.mcmaps.org/notification/agricultural_lands.html. This property is is not subject to the Agricultural Zone Disclosure Notice requirements.

18. NOTICE CONCERNING CONSERVATION EASEMENTS: If the Property is encumbered by a Conservation Easement as defined in Section 10-705 of the Real Property Article, Annotated Code of Maryland, the contract must contain a notice concerning the easement, which is contained in an attached addendum. This Paragraph does not apply to the sale of property in an action to foreclose a mortgage or deed of trust. (If the Property is encumbered by a Conservation Easement: See Conservation Easement Addendum GCAAR Form #1359). This property is is not subject to a Conservation Easement.

19. GROUND RENT: If the Property is subject to ground rent and the ground rent is not timely paid, the ground lease holder (i.e., the person to whom the ground rent is payable) may bring an action under Section 8-402.3 of the Real Property Article, Annotated Code of Maryland. As a result of this action, a lien may be placed upon the property. If the Property is subject to ground rent, Sections 14-116 and 14-116.1 of the Real Property Article provide the purchaser, upon obtaining ownership of the Property, with certain rights and responsibilities relative to the ground rent. (If the Property is subject to ground rent: See Property Subject to Ground Rent Addendum, GCAAR Form #1360.) This property is is not subject to Ground Rent.

20. AIRPORTS AND HELIPORTS: The following list of airports and heliports includes those in Montgomery County and the surrounding area that may be within a five-mile radius of the Property. This list was compiled from data provided by the Washington Airports District Office of the Federal Aviation Administration and was current as of 4/1/07. Buyer should be aware of the fact that most properties in Montgomery County are within five (5) miles of an airport or heliport installation. Refer to the FAA website for a current list. www.gcr1.com/5010web/

Montgomery County

Bethesda Naval Medical Hospital Heliport, 8901 Rockville Pike, Bethesda, MD 20889

Davis Airport, 7200 Hawkins Creamery Road, Laytonsville, MD 20879

Dow Jones & Company, Inc., 11501 Columbia Pike, Silver Spring, MD 20904

Federal Support Center Heliport, 5321 Riggs Road, Gaithersburg, MD 20882

Flying M Farms, 24701 Old Hundred Road, Comus, MD 20842

IBM Corporation Heliport, 18100 Frederick Avenue, Gaithersburg, MD 20879

Maryland State Police Heliport, 16501 Norwood Road, Sandy Spring, MD 20860

Montgomery County Airpark, 7940 Airpark Road, Gaithersburg, MD 20879

Shady Grove Adventist Hospital, 9901 Medical Center Drive, Rockville, MD 20850

Suburban Hospital, 8600 Old Georgetown Road, Bethesda, MD 20814

Waredaca Farm, 4015 Damascus Road, Gaithersburg, MD 20760

Washington Adventist Hospital, 7600 Carroll Avenue, Takoma Park, MD 20912

©2010, The Greater Capital Area Association of REALTORS® Inc.

This recommended form is the property of the Greater Capital Area Association of REALTORS® Inc. and is for use by members only. Previous editions of these forms should be destroyed.

Prince George's County

Citizens Bank Helipad, 14401 Sweitzer Lane, Laurel, MD 20707
College Park, 1909 Cpl Frank Scott Drive, College Park, MD 20740
The Greater Laurel Beltsville Hospital, 7100 Contee Road, Laurel, MD 20707

Frederick County

Faux-Burhams Airport, 9401 Ball Road, Ijamsville, MD 21754
Ijamsville Airport, 9701 C. Reichs Ford Road, Ijamsville, MD 21754
Stol-Crest Airfield, 3851 Price's Distillery Road, Urbana, MD 21754

Carroll County

Walters Airport, 7017 Watersville Road, Mt. Airy, MD 21771

District of Columbia

Children's National Medical Center, 111 Michigan Avenue, NW, 20010
Georgetown University Hospital, 3800 Reservoir Road, NW, 20007
Metropolitan Police, Dist. 2, 3320 Idaho Avenue, NW, 20007
Metropolitan Police, Dist. 3, 1620 V Street, NW, 20007
Michael R. Nash, 50 Florida Avenue, NE 20002
National Presbyterian Church, 4101 Nebraska Avenue, NW, 20016
Ronald Reagan Washington National Airport, Arlington County 20001
Sibley Memorial Hospital, 5255 Loughboro Road, NW, 20016
Steuart Office Pad, Steuart Petroleum Co., 4640 40th Street, NW, 20016
Walter Reed Hospital, 6825 16th Street, NW, 20012
Washington Hospital Center, 110 Irving Street, NW, 20010
Washington Post, 1150 15th Street, NW, 20017

Virginia

Leesburg Executive, 1001 Sycolin Road, Leesburg, 22075
Loudoun Hospital Center, 224 Cornwall, NW, Leesburg, 22075
Ronald Reagan Washington National Airport, Arlington County 20001

21. ENERGY EFFICIENCY DISCLOSURE NOTICE: Before signing a contract for the sale of a single-family home, Sellers of Montgomery County properties must provide Buyers with:

A. Information about home energy efficiency improvements, including the benefit of conducting a home energy audit. Buyers should visit the following websites for this information:

- http://gcaarocks.com/news_ektid5454.aspx
- www.Energystar.gov/homeperformance
- www.Lighterfootstep.com
- www.Goinggreenathome.org

B. Copies of electric, gas and home heating oil bills **OR** cost and usage history for the single-family home for the immediate prior 12 months, unless the single-family home was unoccupied for the entire prior 12 months.

Has the home been owner-occupied for the immediate prior 12 months? Yes No If No, the seller must provide buyer with the required information for that part of the prior 12 months, if any, that the seller occupied the single-family home.

Sellers may use GCAAR Form #932 to disclose the utility costs and usage history.

Buyer acknowledges that they have been provided with the information as stated in A and B above.

Buyers acknowledgment _____ (initials)

©2010, The Greater Capital Area Association of REALTORS® Inc.

This recommended form is the property of the Greater Capital Area Association of REALTORS® Inc. and is for use by members only. Previous editions of those forms should be destroyed.

22. HEADINGS: The Paragraph headings of this Agreement are for convenience and reference only, and in no way define or limit the intent, rights or obligations of the parties.

Phillip A. Meyer 7/9/2010

Seller Date

Buyer Date

Seller Date

Buyer Date

©2010, The Greater Capital Area Association of REALTORS® Inc.
This recommended form is the property of the Greater Capital Area Association of REALTORS® Inc. and is for use by members only.
Previous editions of those forms should be destroyed.



Executive Offices
11351 Random Hills Rd.
Fairfax, VA 22030
(703) 359-1500

Office: Bethesda Avenue
Address: 4733 Bethesda Avenue
Bethesda, MD 20814
Phone: (240) 497-1700

Notice to Buyer Concerning the Intercounty Connector

Buyer is advised that properties in this area may or may not be located near the Intercounty Connector, a highway which will link central and eastern Montgomery County with northwest Prince George's County. Construction is set to begin in the Fall of 2007. Buyer has the right to examine, prior to signing this Contract, applicable plans including approved maps showing the proposed location of the highway. For information on the project schedule and planned routes Buyer may contact the Maryland Department of Transportation or go to www.iccproject.com.

Buyer _____ / _____
Date

Seller Philip H. Manger _____ 12/3/2010
Phil Manger Date

Buyer _____ / _____
Date

Seller _____ / _____
Date





NOTICE TO BUYER AND SELLER OF BUYER'S RIGHTS AND SELLER'S OBLIGATIONS UNDER MARYLAND'S SINGLE FAMILY RESIDENTIAL PROPERTY CONDITION DISCLOSURE LAW

ADDENDUM # _____ dated _____ to the Contract of Sale dated _____
 between Buyer _____
 and Seller Phil Manger
 for Property known as 131 Fleetwood Terrace Silver Spring, MD 20910

NOTE: This notice does not apply to: (1) the initial sale of single family residential property which has never been occupied, or for which a certificate of occupancy has been issued within one year prior to the date of the Contract; (2) a transfer that is exempt from the transfer tax under Subsection 13-207 of the Tax-Property Article, except land installments contracts of sale under Subsection 13-207(a)(11) of the Tax-Property Article and options to purchase real property under Subsection 13-207(a)(12) of the Tax-Property Article; (3) a sale by a lender or an affiliate or subsidiary of a lender that acquired the real property by foreclosure or deed in lieu of foreclosure; (4) a sheriff's sale, tax sale, or sale by foreclosure, partition or by court appointed trustee; (5) a transfer by a fiduciary in the course of the administration of a decedent's estate, guardianship, conservatorship, or trust; (6) a transfer of single family residential real property to be converted by the buyer into a use other than residential use or to be demolished; or (7) a sale of unimproved real property.

Section 10-702 of the Real Property Article of the Annotated Code of Maryland ("Section 10-702") requires that a seller of a single family residential property ("the property") deliver to each buyer, on or before entering into a contract of sale, on a form published and prepared by the Maryland Real Estate Commission, **EITHER:**

- (A) A written property condition disclosure statement listing all defects including latent defects, or information of which the seller has actual knowledge in relation to the following:
- (i) Water and sewer systems, including the source of household water, water treatment systems, and sprinkler systems;
 - (ii) Insulation;
 - (iii) Structural systems, including the roof, walls, floors, foundation and any basement; Plumbing, electrical, heating, and air conditioning systems;
 - (iv) Infestation of wood-destroying insects;
 - (v) Land use matters;
 - (vi) Hazardous or regulated materials, including asbestos, lead-based paint, radon, underground storage tanks, and licensed landfills;
 - (vii) Any other material defects, including latent defects, of which the seller has actual knowledge; and
 - (ix) Whether the smoke detectors will provide an alarm in the event of a power outage; and
 - (x) If the property relies on the combustion of a fossil fuel for heat, ventilation, hot water, or clothes dryer operation, whether a carbon monoxide alarm is installed on the property.

Latent defects under Section 10-702 mean material defects in real property or an improvement to real property that:

- (i) A buyer would not reasonably be expected to ascertain or observe by a careful visual inspection, and
- (ii) Would pose a threat to the health or safety of the buyer or an occupant of the property, including a tenant or invitee of the buyer;

OR

(B) A written disclaimer statement providing that:

- (i) Except for latent defects of which the seller has actual knowledge, the Seller makes no representations or warranties as to the condition of the Real property or any improvements on the real property; and
- (ii) The buyer will be receiving the real property "as is," with all defects, including latent defects, that may exist, except as otherwise provided in the contract of sale of the property.



At the time the disclosure or disclaimer statement is delivered to you ("the buyer"), you are required to date and sign a written acknowledgement of receipt on the disclosure or disclaimer statement which shall be included in or attached to the contract of sale.

Section 10-702 further provides that a buyer who receives the disclosure or disclaimer statement on or before entering into a contract of sale does not have the right to rescind the contract based upon the information contained in the disclosure or disclaimer statement.

You are hereby notified that, in certain circumstances, you have the right to rescind your contract with the seller if the seller fails to deliver to you the written property condition disclosure or disclaimer statement. Section 10-702 provides that a buyer who does not receive the disclosure or disclaimer statement on or before entering into the contract has the unconditional right, upon written notice to the seller or seller's agent:

- (i) To rescind the contract at any time before the receipt of the disclosure or disclaimer statement or within 5 days following receipt of the disclosure or disclaimer statement; and
- (ii) To the immediate return of any deposits made on account of the contract.

Your right to rescind the contract under Section 10-702 terminates if not exercised before making a written application to a lender for a mortgage loan, if the lender discloses in writing at or before the time application is made that the right to rescind terminates on submission of the application or within 5 days following receipt of a written disclosure from a lender who has received your application for a mortgage loan, if the lender's disclosure states that your right to rescind terminates at the end of that 5 day period.

Your rights as a buyer under Section 10-702 may not be waived in the contract and any attempted waiver is void. Your rights as the buyer to terminate the contract under Section 10-702 are waived conclusively if not exercised before:

- (i) Closing or occupancy by you, whichever occurs first, in the event of a sale; or
- (ii) Occupancy, in the event of a lease with option to purchase.

The information contained in the property condition disclosure statement is the representation of the seller and not the representation of the real estate broker or sales person, if any. A disclosure by the seller is not a substitute for an inspection by an independent professional home inspection company. You should consider obtaining such an inspection. The information contained in a disclosure statement by the seller is not a warranty by the seller as to the condition of the property of which condition the seller has no actual knowledge or other condition, including latent defects, of which the seller has no actual knowledge. The seller is not required to undertake or provide an independent investigation or inspection of the property in order to make the disclosures required by Section 10-702. The seller is not liable for an error, inaccuracy or omission in the disclosure statement if the error, inaccuracy or omission was based upon information that was not within the actual knowledge of the seller or was provided to the seller by a third party as specified in Section 10-702(i) or (j).

You may wish to obtain professional advice about the property or obtain an inspection of the property.

The undersigned buyer(s) and seller(s) acknowledge receipt of this notice on the date indicated below and acknowledge that the real estate licensee(s) named below have informed the buyer(s) and the seller(s) of the buyer(s)' rights and the seller(s)' obligations under Section 10-702.

_____	_____	<i>Phillip H. May</i>	<i>7/9/2010</i>
Buyer's Signature	Date	Seller's Signature	Date
_____	_____	_____	_____
Buyer's Signature	Date	Seller's Signature	Date
_____	_____	<i>[Signature]</i>	<i>7-9-10</i>
Agent's Signature	Date	Agent's Signature	Date



COMMISSION, FEE SHARING AND BONUS DISCLOSURE

Real Property located

131 Fleetwood Terrace

Silver Spring , MD 20910

Sales Associate

Carole Levin

1. Commissions to Long and Foster Real Estate, Inc. are paid as negotiated in listing agreements, buyer representation agreements, other written agreements or through MLS.

2. Seller(s) and/or Buyers(s) acknowledge that they have been informed that Long and Foster Real Estate, Inc. has a Company policy that provides for the payment of a monetary bonus in addition to the Company commission schedule to Long and Foster Real Estate, Inc. sales associates for the sale of property listed with Long and Foster Real Estate, Inc..

3. Fee-sharing arrangements with other agents:

Company Sales Associate

Company Sales Associate

4. Seller-paid Bonuses. The Seller has agreed to pay a bonus to the selling company to be disbursed according to company policy.

CHECK ONLY IF THERE IS A SELLER PAID BONUS.

Date: _____

Buyer(s)

Date: 7/9/2010

Phillip A. Meyer

Seller(s)



STATE OF MARYLAND
REAL ESTATE COMMISSION

Consent for Dual Agency

(In this form, the word "seller" includes "landlord", "buyer" includes "tenant", and "purchase" or "sale" includes "lease.")

When Dual Agency May Occur

The possibility of dual agency arises when:

- The buyer is interested in a property listed by a real estate company; and
- The seller's agent and the buyer's agent work for that same real estate company.

Before the buyer and seller can proceed to be represented by a dual agent, they must both sign a Consent For Dual Agency. If they have previously signed a Consent For Dual Agency, they must affirm their consent for the sale of the particular property to a particular buyer.

Important Considerations Before Making a Decision About Dual Agency

- A dual agent does not exclusively represent either the seller or buyer and there may be a conflict of interest because the interests of the seller and buyer may be different or adverse.
- As a dual agent, the real estate company does not owe or divided loyalty to either the seller or buyer.

Your Choices Concerning Dual Agency

When a dual agency situation in fact arises, the buyer and seller have the following options:

- 1. Consent in writing to dual agency.** If all parties consent in writing, the real estate company (the "dual agent") will assign one real estate agent from the company to represent the seller or landlord (the seller's "intra-company agent") and another agent from the company to represent the buyer or tenant (the buyer's "intra-company agent"). Intra-company agents may provide the same services to their clients as exclusive seller's or buyer's agents, including advising their clients as to price and negotiation strategy.
- 2. Do not consent to dual agency.** If either the buyer or the seller, or landlord or tenant, refuses to consent in writing to the dual agency, the real estate company must terminate the agency agreement for that particular property with either the buyer or seller, or both. If the seller's agreement is terminated, the seller must then either represent him or herself or arrange to be represented by an agent from another real estate company. If the buyer's agreement is terminated, the buyer or tenant may choose to enter into a written buyer agency agreement with an agent from a different company. Alternatively, the buyer or tenant may choose not to be represented by an agent from his or her own but simply to receive assistance from the seller's agent, from another agent in that company, or from a cooperating agent from another company.



Duties of a Dual Agent and Intra-Company Agent

Like other agents, dual agents and intra-company agents must keep confidential information about a client's bargaining position or motivations unless the client gives consent to disclose the information. For example, a dual agent or intra-company agent may not tell the other party or the other party's agent, without consent of the client:

- anything the client asks to be kept confidential*,
- that the seller would accept a lower price or other terms,
- that the buyer would accept a higher price or other terms,
- the reasons why a party wants to sell or buy, or
- that a party needs to sell or buy quickly.

* However, like all agents, a dual agent and intra-company agent must disclose any material facts about the property to the other party.

How Dual Agents are Paid

Only the dual agent receives compensation on the sale of a property listed by that company. if a financial bonus is offered to an agent who sells property that is listed with his company, this fact must be disclosed in writing to both the buyer and seller.

I have read the above information, and I understand the terms of the dual agency. I understand that I do not have to consent to a dual agency, and that if I do not consent, there will not be a dual agency. I hereby voluntarily consent to have Long & Foster Real Estate, Inc. act as dual agent for me as the:
(Firm Name)

seller in the sale of the property at: 131 Fleetwood Terrace Silver Spring, MD 20910

buyer in the purchase of any property listed for sale with the above-referenced firm.

Phillip H. Nguyen 7/9/2010
Signature Date

Signature Date

AFFIRMATION

The undersigned Seller(s) hereby affirms consent to Dual Agency:

Signature Date

Signature Date

The undersigned Buyer(s) hereby affirms consent to dual agency:

Signature Date

131 Fleetwood Terrace
Silver Spring, MD 20910
Property Location

Signature Date





MARYLAND LEAD PAINT DISCLOSURE AND NOTICE STATEMENT

(Use with contracts for the sale of property constructed prior to 1978)

RE: 131 Fleetwood Terrace Silver Spring, MD 20910
Property Address

DISCLOSURE

- Seller represents that the above described Property may contain lead paint such that said Property may be subject to the Maryland Lead Poisoning Prevention Program Act contained in the Maryland Code, Environment Article, Sections - 6-801 et seq. (1996 Repl. Vol) (the "Maryland Lead Act").
- If Seller has had the subject property inspected pursuant to the Maryland Lead Act, and such inspection revealed conditions which require remedial actions, (i.e., risk reduction obligations), Seller represents as follows:

Seller to check applicable statement(s) :

- a) Seller has the following outstanding risk reduction obligations:
-

- b) Seller will complete the outstanding risk reduction obligations prior to settlement.

- c) Seller will not complete the outstanding risk reduction obligations prior to settlement.

In the event that none of the foregoing boxes have been checked, this shall constitute Seller's representation that either (1) the subject property has not been inspected pursuant to the Maryland Lead Act, or (2) if the subject property has been inspected pursuant to the Maryland Lead Act, either inspection did not result in the imposition of any risk reduction obligations or all risk reduction obligations have been completed.

All outstanding obligations not completed by Seller will become Buyer's responsibility after settlement if the property remains rental property or is converted to rental property.

NOTICE

- In the event that Buyer intends to occupy the Property, but converts the Property to rental use in the future, Buyer is advised that Buyer must register the property with the Maryland Department of the Environment within 30 days following conversion of the Property to rental Property and will therefore be subject to all requirements of the Maryland Lead Act at the time of such conversion.
- In the event the Property is currently rented and will continue to be rented, Buyer is advised that Buyer must register the Property with the Maryland Department of the Environment within 30 days of settlement and will be subject to all requirements of the Maryland Lead Act at the time of settlement.

Phillip H. May 7/9/2010
Seller Date

Seller Date

By signing below, Buyer acknowledges receipt of the within Disclosure and Notice Statement prior to ratification of a Contract for the purchase of the subject property.

Buyer Date

Buyer Date





Disclosure of Information on Lead-Based Paint and Lead-Based Paint Hazards SALES

For the sale of Property at: 131 Fleetwood Terrace Silver Spring, MD 20910
Property Address

I. SELLER REPRESENTS AND WARRANTS TO LONG & FOSTER, INTENDING THAT SUCH BE RELIED UPON REGARDING THE ABOVE PROPERTY, THAT (each Seller initial ONE of the following and state Year Constructed):

- Property (all portions) was constructed after January 1, 1978. (If initialed, complete section V only.) Year Constructed: 1948
- Property (any portion) was constructed before January 1, 1978. (If initialed, complete all sections.)
- Seller is unable to represent and warrant the age of the property. (If initialed, complete all sections.)

SELLER AGREES TO COMPLY WITH REQUIREMENTS OF THE FEDERAL RESIDENTIAL LEAD-BASED PAINT HAZARD REDUCTION ACT OF 1992

Lead Warning Statement

Every purchaser of any interest in residential real property on which a residential dwelling was built prior to 1978 is notified that such property may present exposure to lead from lead-based paint that may place young children at risk of developing lead poisoning. Lead poisoning in young children may produce permanent neurological damage, including learning disabilities, reduced intelligence quotient, behavioral problems, and impaired memory. Lead poisoning also poses a particular risk to pregnant women. The seller of any interest in residential real property is required to provide the buyer with any information on lead-based paint hazards from risk assessments or inspections in the seller's possession and notify the buyer of any known lead-based paint hazards. A risk assessment or inspection for possible lead-based paint hazards is recommended prior to purchase.

II. Seller's Disclosure (each Seller complete items 'a' and 'b' below)

a. Presence of lead-based paint and/or lead-based paint hazards (initial and complete (i) or (ii) below):

(i) Known lead-based paint and/or lead-based paint hazards are present in the housing (explain)

(ii) Seller has no knowledge of lead-based paint and/or lead-based paint hazards in the housing.

b. Records and reports available to the Seller (initial and complete (i) or (ii) below):

(i) Seller has provided the purchaser with all available records and reports pertaining to lead-based paint and/or lead-based paint hazards in the housing (list documents below)

(ii) Seller has no reports or records pertaining to lead-based paint and/or lead-based paint hazards in the housing.

III. Purchaser's Acknowledgment (each Purchaser initial and complete items c, d, e and f below)

c. Purchaser has read the Lead Warning Statement above.

d. Purchaser has received copies of all information listed above. (If none listed, check here.)

e. Purchaser has received the pamphlet *Protect Your Family from Lead in Your Home*.

f. Purchaser has (each Purchaser initial (i) or (ii) below):

(i) Received a 10-day opportunity (or mutually agreed upon period) to conduct a risk assessment or inspection for the presence of lead-based paint and/or lead-based paint hazards.

(ii) Waived the opportunity to conduct a risk assessment or inspection for the presence of lead-based paint and/or lead-based paint hazards.

IV. Agent's Acknowledgment (initial item 'g' below)

g. Agent has informed the Seller of the Seller's obligations under 42 U.S.C. 4852d and is aware of his/her responsibility to ensure compliance.

V. Certification of Accuracy

The following parties have reviewed the information above and certify, to the best of their knowledge, that the information they have provided is true and accurate.

[Signature] 7/9/2010
Seller Date

Purchaser Date

[Signature] 7-9-10
Agent Date

Agent Date





LONG & FOSTER[®]

FAIR HOUSING FOR OWNERS OF RESIDENTIAL REAL ESTATE

Non-discrimination on the basis of race, color, religion, sex, familial status, national origin, and/or other protected classes in the sale and rental of residential real estate is fundamental to our nation's principles of fairness and freedom. Federal, state, and local fair housing laws which prohibit discrimination against these protected classes apply to the marketing, sale, and/or rental of many residential properties. As REALTORS[®], it is our duty to inform our clients about these laws in order to promote compliance with the fair housing laws and objectives. We, at Long & Foster[®] Real Estate, Inc., have therefore, developed this advisory for your information and use.

The fair housing laws of many local governments, such as counties and municipalities, include "protected classes" in addition to those (race, color, religion, familial status, etc.) listed above. One such class is that related to "source of income." The federally-funded Housing Choice Voucher program provides direct government payments to landlords who rent to eligible holders of the program's vouchers. Although at the federal level, the program is voluntary, in the District of Columbia as well as Montgomery and Howard Counties in Maryland, local laws prohibit landlords and owners of rental property from discriminating against voucher holders based on source of income in the terms and conditions of rental housing or in the application of income requirements. This prohibition of discrimination against voucher holders includes refusing to rent to voucher holders, misrepresenting availability of rental housing to voucher holders, and discriminatory advertising about voucher holders based on source of income. Threats, intimidation, coercion, and retaliation against assertion of a fair housing right by voucher holders is also prohibited as is enforcing any policy or practice that may have an inadvertent discriminatory impact on voucher holders.

Participation in the housing choice voucher program comes with many advantages for landlords, including timely rent payments and competitive rents. We encourage landlords to contact local public housing agencies for further information about landlord and tenant responsibilities in the housing choice voucher program. Different public housing or human rights agencies/commissions may have special incentives for landlords. For more information, contact the District of Columbia Housing Authority, the Housing Opportunities Commission of Montgomery County or the Howard County Housing Commission. If your property is located in another county or municipality, you may wish to contact the public housing or human rights agency of your respective county/municipality.

Some useful contact information:

District of Columbia Housing Authority

1133 North Capitol Street, NW
Washington, DC 20002
202-535-1000
dchousing.org

Housing Opportunities Commission of Montgomery County

10400 Detrick Avenue
Kensington, MD 20895
301-929-6700 • 301-949-3222 (TTY)
hocmc.org

Howard County Housing Commission

6751 Columbia Gateway Drive
Columbia, MD 21046
410-313-6320
co.ho.md.us/DH/Organiz_HousingComm.htm



[Handwritten signature]
F.A.M.

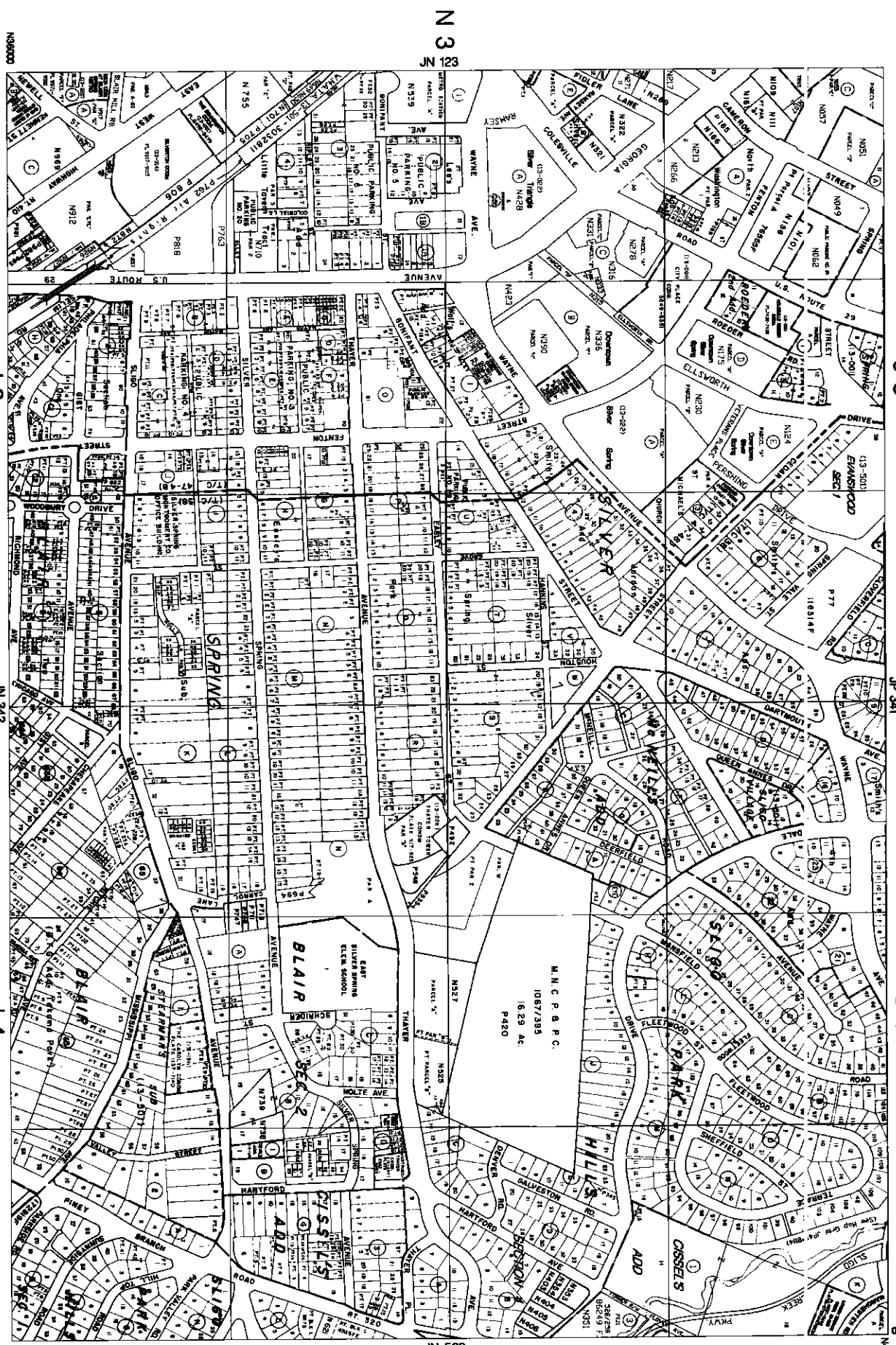

THESE MAPS HAVE BEEN PREPARED BY THE ENGINEER, AND THE ENGINEER HAS CONDUCTED A SURVEY OF THE PROPERTY SHOWN ON THIS MAP AND HAS FOUND THAT THE PROPERTY IS AS SHOWN ON THIS MAP AND THAT THE PROPERTY IS AS SHOWN ON THIS MAP.



NO.	DESCRIPTION	DATE	BY
1	PREPARED BY ENGINEER		
2	REVISION		
3	REVISION		
4	REVISION		
5	REVISION		
6	REVISION		
7	REVISION		
8	REVISION		
9	REVISION		
10	REVISION		



MONTGOMERY CO., MARYLAND

MAP JN 343
W.S.C. 270 NW 01
LOCATION: SILVER SPRING

Buyer

Buyer

N 3123

N 3583

J 3

J 4

J 3

J 4

JP 341

8

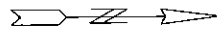

	<p>Maryland Department of Assessments and Taxation MONTGOMERY COUNTY Real Property Data Search</p>	<p>Go Back View Map New Search</p>
---	---	--

District - 13 Account Number - 01051607

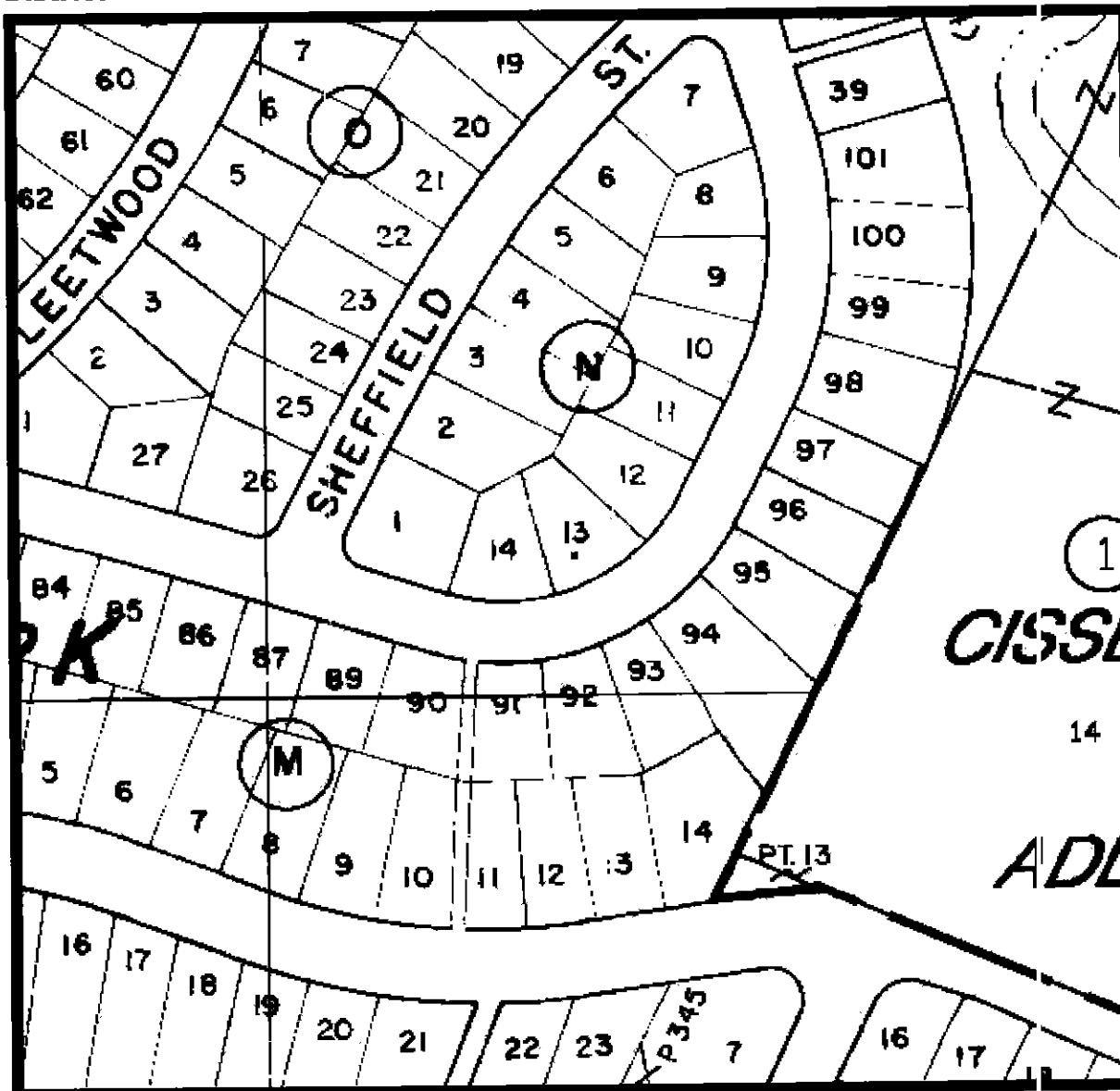

The information shown on this map has been compiled from deed descriptions and plats and is not a property survey. The map should not be used for legal descriptions. Users noting errors are urged to notify the Maryland Department of Planning Mapping, 301 W. Preston Street, Baltimore MD 21201.

If a plat for a property is needed, contact the local Land Records office where the property is located. Plats are also available online through the Maryland State Archives at www.plats.net.

Property maps provided courtesy of the Maryland Department of Planning ©2009. For more information on electronic mapping applications, visit the Maryland Department of Planning web site at www.mdp.state.md.us/OurProducts/OurProducts.shtml

Buyer

Buyer

Text Version

September 7, 2010



Home | Translate



- News
- County Executive
- County Council
- Judiciary
- Departments
- I Want To ...
- Services & Info.
- Online Services
- County Cable 6
- NEW Seniors
- Education
- Libraries
- Volunteer
- Careers
- Contact Us

Montgomery County Property Tax

[FAQ](#) [Search Bills](#) [Contact Us](#) [Tax Lien Sale](#)

[Click here for a printer-friendly version of your tax bill](#)

REAL PROPERTY CONSOLIDATED TAX BILL

LEVY YEAR 2010

ANNUAL BILL

TAX PERIOD 07/01/2010-06/30/2011



ACCOUNT NUMBER	BILL NO.	PROPERTY ADDRESS	MORTGAGE	OCCUPANCY
01051607	30092575	131 FLEETWOOD TER	UNKNOWN	PRINCIPAL RESIDENCE
PROPERTY DESCRIPTION		MANGER, JOHN T JR & M C		
SEC 5 SLIGO PARK HILLS		131 FLEETWOOD TERRACE SILVER SPRING, MD 20910		

LOT	BLOCK	DISTRICT	SUB	CLASS	REFUSE AREA	REFUSE UNIT	TAX DESCRIPTION	ASSESSMENT	RATE	TAX/CHARGE
30	0	13	023	R038	R4L	1	STATE PROPERTY TAX	393,300	.1120*	440.50
							COUNTY PROPERTY TAX	393,300	.9150*	3,598.70
							SOLID WASTE CHARGE		372.76(0)	372.76
							WATER QUAL PROTECT CHG (RSFD)			49.00
							TOTAL			4,460.96
							CREDIT DESCRIPTION	ASSESSMENT	RATE	AMOUNT
							STATE HOMESTEAD CREDIT	-67,946	.112*	-76.10
							COUNTY HOMESTEAD CREDIT	-67,946	.915*	-621.71
							COUNTY PROPERTY TAX CREDIT			-692.00
							TOTAL CREDITS			-1,389.81

INTEREST
TOTAL AMOUNT **3,071.15**
Amount Due by 9/30/2010 **1,535.60**

Semi-Annual Installments Information	Tax Amount
1st Semi-Annual Installment due by Sept 30	1,535.60
2nd Semi-Annual Installment due by Dec 31	1,535.55

SELECT PAYMENT OPTION

There is no charge for using the Electronic Check payment method; however, you will be charged a convenience fee of approximately 2.5% of the payment when paying by credit or debit card

Last edited: 5/6/2010

[Alert](#) | [Awards](#) | [Privacy Policy](#) | [User Rights](#) | [Accessibility](#) | [Disclaimer](#) | [County Code](#) | [RSS](#) | [Blogs](#)
 Copyright 2002- 2010 Montgomery County Government All Rights Reserved

Buyer

Buyer

Montgomery County MD - Estimated Real Property Tax System

Page 1 of 1

Printed on: Tuesday, September 07, 2010



**Real Property Estimated Tax
and Other Non-tax Charges
a new owner will pay
in the first full fiscal year of ownership**

ACCOUNT NUMBER:		01051607		
PROPERTY:	OWNER NAME	MANGER, JOHN T JR & M C		
	ADDRESS	131 FLEETWOOD TER SILVER SPRING, MD 20910-5563		
	TAX CLASS	38		
	REFUSE INFO	Refuse Area: R4L Refuse Unit: 1		
TAX INFORMATION:				
TAX DESCRIPTION	FY12 PHASE-IN VALUE₁	FY11 RATE₂	ESTIMATED FY12 TAX/CHARGE	
STATE PROPERTY TAX	393,300	.1120	440.50	
COUNTY PROPERTY TAX₃	393,300	.9150	3,598.70	
SOLID WASTE CHARGE₄		372.7600	372.76	
WATER QUAL PROTECT CHG (RSFD)₄			49.00	
ESTIMATED TOTAL₆			4,460.96	

The following footnote references apply only if the table above has a foot number reference.

1. Phase in value comes from the data base at the Maryland Department of Assessments and Taxation <http://www.dat.state.md.us/>, Real Property Data Search. The phase in value is for the next fiscal year, if available, otherwise the phase in value is for current fiscal year.
2. Tax rates come from the current property tax bill, which also may include several non-tax charges, at the web page of the County Government's Department of Finance: <http://www.montgomerycountymd.gov/finance>. Look for a link to "Pay or view your property tax bill on line".
3. County Property Tax is the sum of the General Fund tax and several special fund taxes.
4. All non-tax charges (for example Solid Waste, Water Quality Protection, Bay Restoration Fund, WSSC) are the charges in the current fiscal year. These charges may be different in the next fiscal year.
5. This property is located in an **existing** development district. Each year a special development district assessment must be paid. Effective every July 1st, the rate will change based on changes in the property assessment and debt service requirements. More information is available in the [FAQ](#) section of this website.
6. You must update the estimate for the property taxes and other non-tax charges
 - a. Every July 1, because the tax rates, phase-in values, and other non-tax charges will or may change;
AND ALSO
 - b. In early January if the calculation used the phase-in value for the current fiscal year instead of the phase-in value for the next fiscal year, because SDAT had not yet specified the phase in value for the next fiscal year. This occurs in the period July 1 - early January in the third year of the three year assessment cycle.
7. This property is located in a **proposed** development district. At some date in the future, development district taxes may be levied to pay debt service on bonds issued to build infrastructure in the district. It is important that property owners recognize that this additional tax may be levied in the future. The rate indicated above is an estimate and will change once the district is created and bonds are issued. More information is available in the [FAQ](#) section of this website.
8. The Proposed Estimated Total includes all actual and proposed taxes and non-tax charges relative to this property.
9. This is a one time charge assessed against this property and is not an annual fee. It should be paid before the property is sold and will remain due until paid.

Buyer

Buyer